

VIDYA BHAWAN BALIKA VIDYAPEETH

STUDY MATERIAL SCIENCE

CLASS-VI

Date : 17/09/2020

Teacher : Poonam Kumari

▶ 7. Getting to know plants

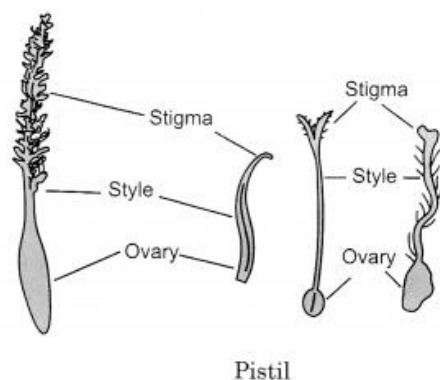
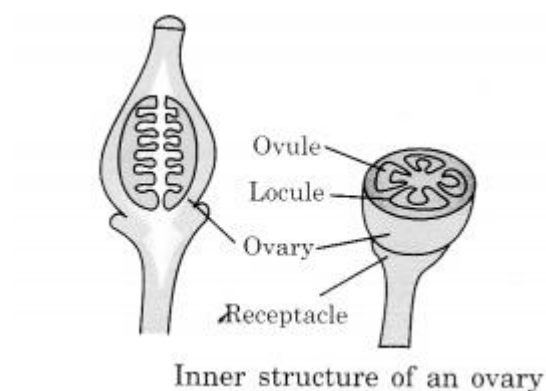

Conduct: The water and minerals are transported to leaves and other parts of plant attached to the stem.

Petiole: The part of a leaf by which it is attached to the stem is called petiole. **Lamina:** The broad green part of leaf is called lamina.

Ovules: The small bead like structures inside the ovary are called ovules